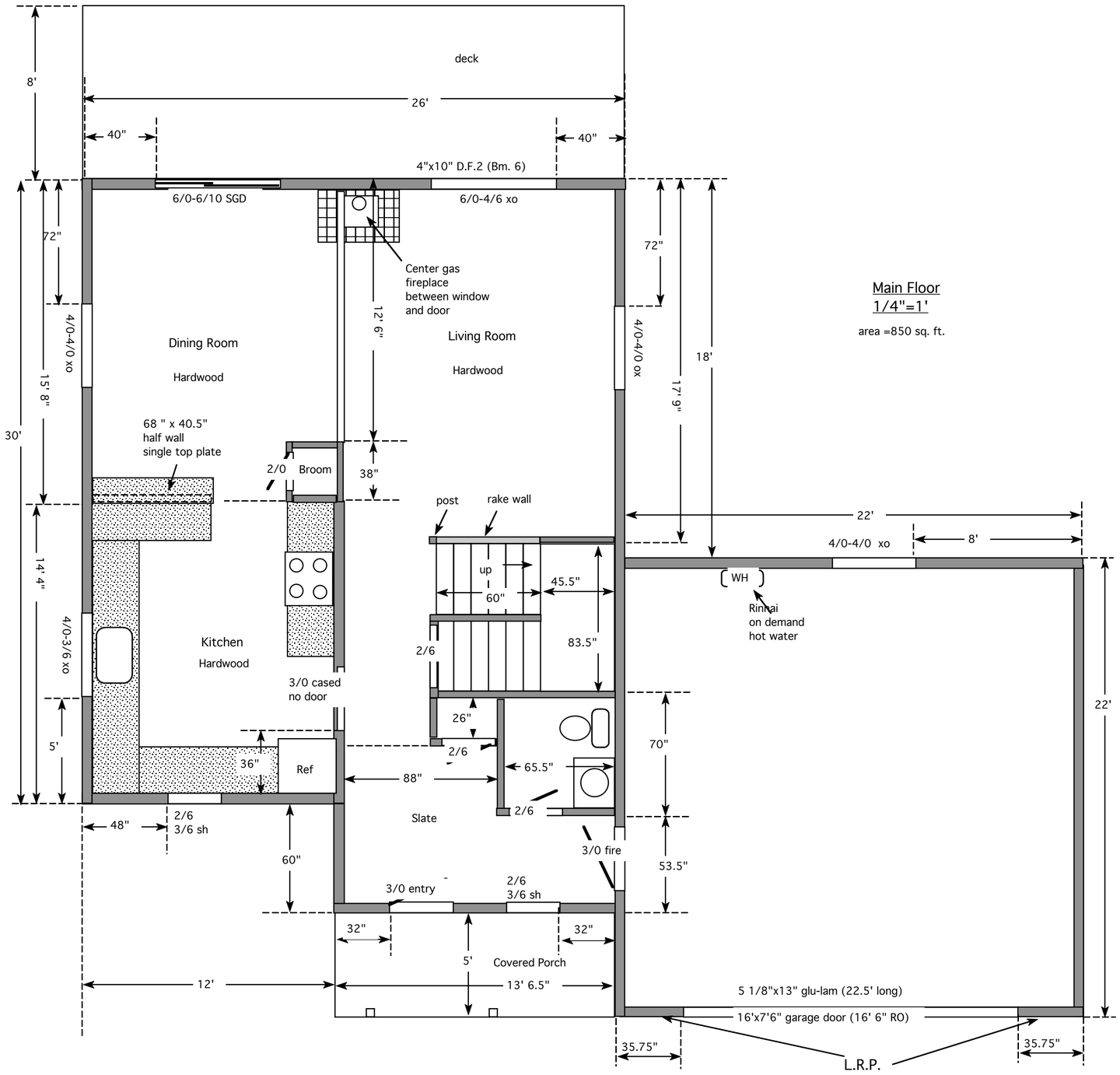

Main Floor
1/4"=1'

area =850 sq. ft.

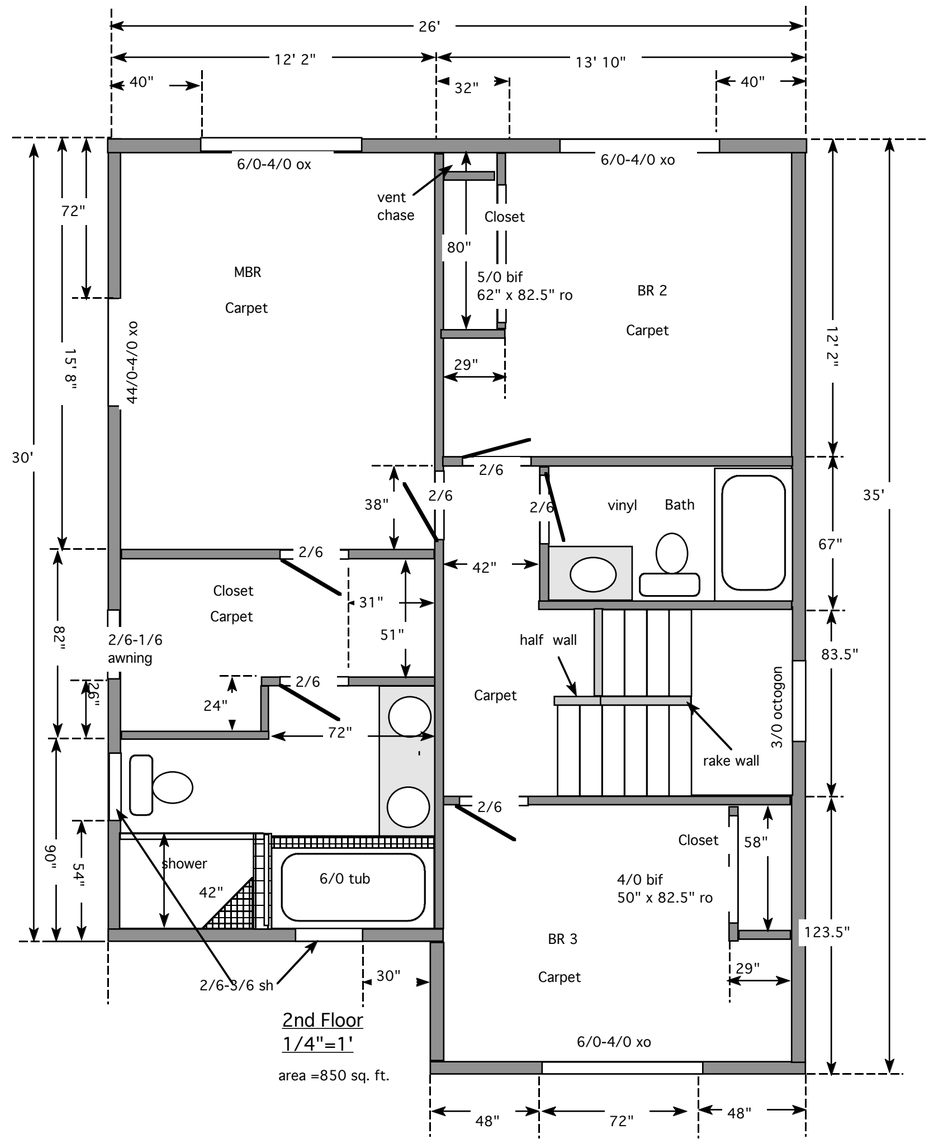

2nd Floor
1/4"=1'

area =850 sq. ft.