

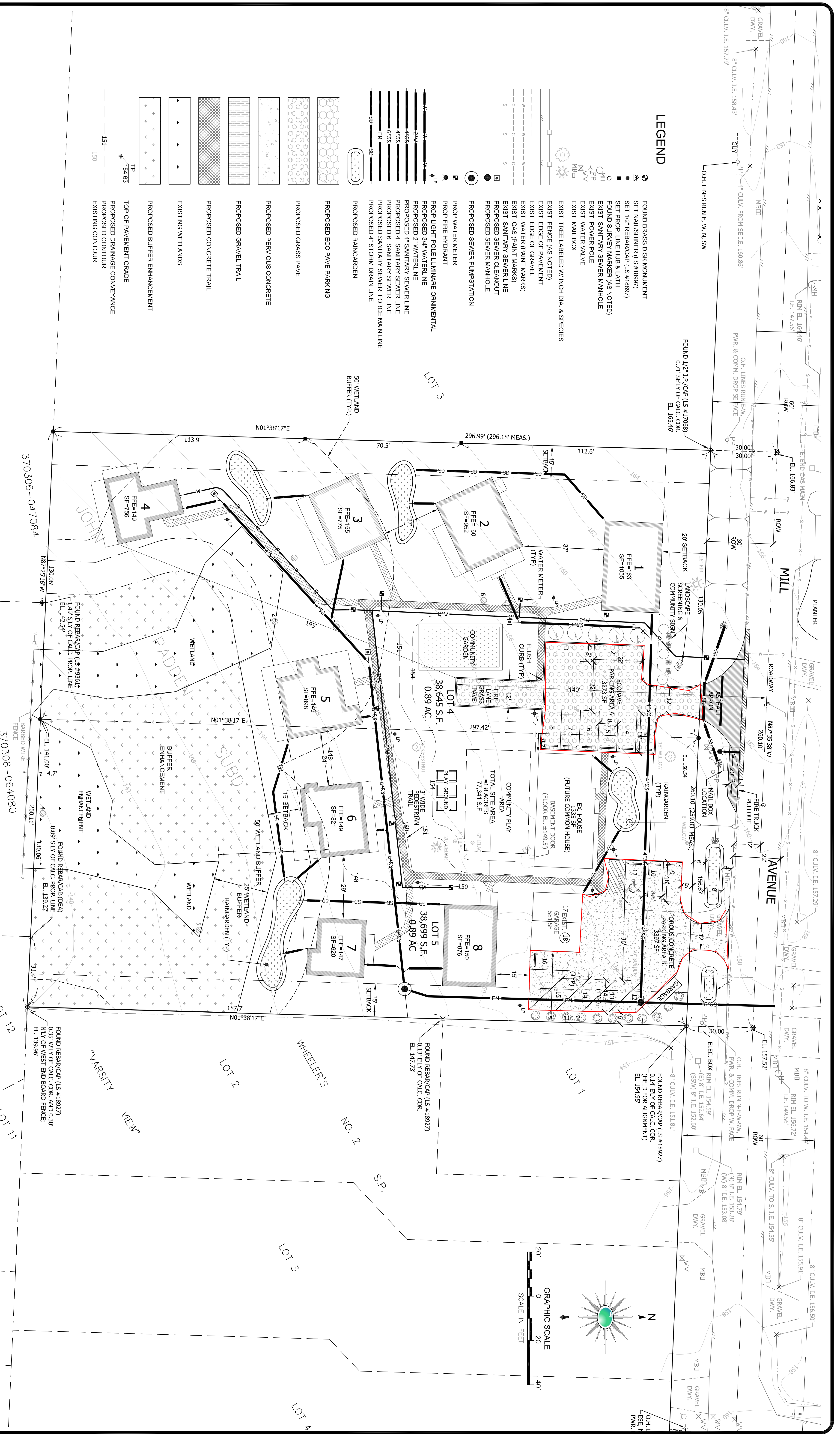

- LEGEND**
- FOUND BRASS DISK MONUMENT
  - SET MAIL SHINER (LS #18997)
  - SET 1/2" REBAR/CAP (LS #18997)
  - SET PROP. LINE HUB & LATH
  - FOUND SURVEY MARKER (AS NOTED)
  - EXIST. SANITARY SEWER MANHOLE
  - EXIST. POWER POLE
  - EXIST. WATER VALVE
  - EXIST. MAIL BOX
  - EXIST. TREE LABELED W/ INCH DIA. & SPECIES
  - EXIST. FENCE (AS NOTED)
  - EXIST. EDGE OF PAVEMENT
  - EXIST. EDGE OF GRAVEL
  - EXIST. WATER (PAINT MARKS)
  - EXIST. GAS (PAINT MARKS)
  - EXIST. SANITARY SEWER LINE
  - PROPOSED SEWER CLEANOUT
  - PROPOSED SEWER MANHOLE
  - PROPOSED SEWER PUMPSTATION
  - PROP. WATER METER
  - PROP. FIRE HYDRANT
  - PROP. LIGHT POLE LUMINAIRE ORNAMENTAL
  - PROPOSED 3/4" WATERLINE
  - PROPOSED 2" WATERLINE
  - PROPOSED 4" SANITARY SEWER LINE
  - PROPOSED 6" SANITARY SEWER LINE
  - PROPOSED 8" SANITARY SEWER LINE
  - PROPOSED 4" STORM DRAIN LINE
  - PROPOSED ECO PAVE PARKING
  - PROPOSED GRASS PAVE
  - PROPOSED PERVIOUS CONCRETE
  - PROPOSED GRAVEL TRAIL
  - PROPOSED CONCRETE TRAIL
  - EXISTING WETLANDS
  - PROPOSED BUFFER ENHANCEMENT
  - TOP OF PAVEMENT GRADE
  - PROPOSED DRAINAGE CONVEYANCE
  - EXISTING CONTOUR



NO.	DATE	BY	APPR.	REVISION

ENGINEER:	M. BUEHRER	DATE:	12-10-08
DESIGNED BY:	C. MITCHELL	DATE:	
DRAWN BY:	A. NELSON	DATE:	
CHECKED BY:	C. MITCHELL	DATE:	
PROJ. MNGR:			
PROJ. NO.:	501/mil		
FILE NAME:	501_PD_PROP_SITE PLAN		
SCALE:	1"=20'		



**2020 ENGINEERING, INC.**  
 814 DUPONT STREET  
 POST OFFICE BOX 1621  
 BELLINGHAM, WA, 98227-1621 USA  
 P: (360) 671-2020  
 F: (360) 671-0322  
 www.2020engineering.com

**AIKI HOMES**  
 1710 GRANT STREET  
 BELLINGHAM, WA 98225  
 (360) 715-0700

**MILL AVENUE CO HOUSING**

SHEET: **C4** OF 12